

PLANS BY:

1,736 SQ. FT. RESTAURANT

**SALUTE  
RESTAURANT**

FLOOR PLAN  
1/4" = 1'

DATE	DESCRIPTION

**WEST PACIFICA DESIGN-CONSTR., INC.**  
 JACQUES MASHI ARCHITECT A.I.A.  
 6871 WASHINE BLVD., STE. 610  
 BEVERLY HILLS, CA 90211  
 TEL (310) 855-8833  
 FAX (310) 855-8420  
 Email: jpm@westpacifica.com

PROJECT: PROPOSED 2 STORY BUILDING - RITUAL BATH AND MANAGER TOWN HOME  
 VALLEY COMMUNITY HOUSING  
 5300 MECCA AVE TAYLOR, CA 91356

DATE	DESCRIPTION

A-1

EST. CL. INTER BY FD TIES  
 PER FB 171-125 PG 107

**RECEIVED**  
 NOV 18 2020  
 CITY PLANNING  
 EXPEDITED PROCESSING SECTION

PORTION OF LOT 66  
 TR. 5475  
 M.B. 64 - 35-36  
 1 STORY  
 BUILDING

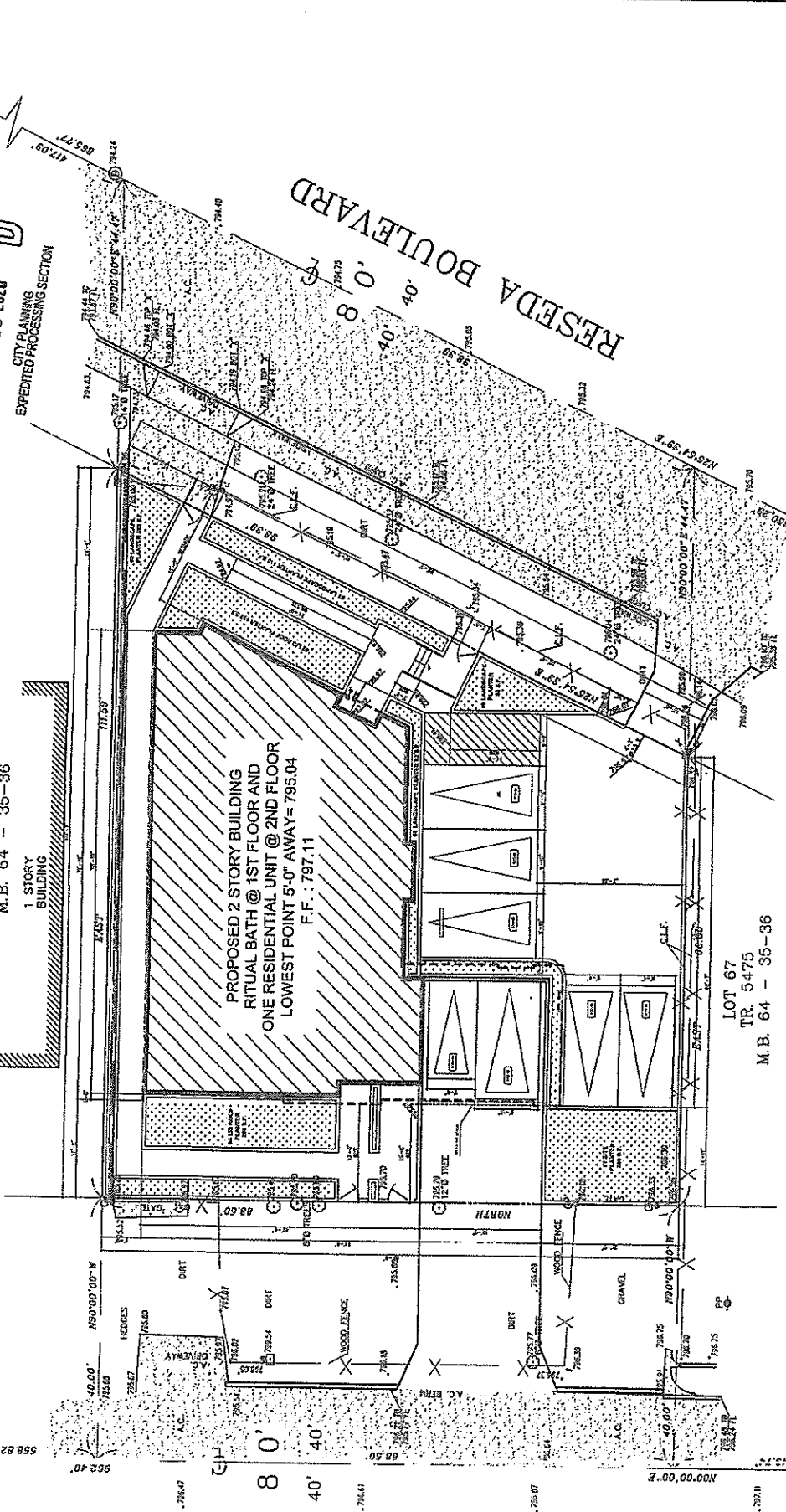

PROPOSED 2 STORY BUILDING  
 RITUAL BATH @ 1ST FLOOR AND  
 ONE RESIDENTIAL UNIT @ 2ND FLOOR  
 LOWEST POINT 5'-0" AWAY = 795.04  
 F.F. : 797.11

LOT 67  
 TR. 5475  
 M.B. 64 - 35-36

PROPOSED SITE PLAN  
 SCALE: 1/16" = 1'-0"

**EXHIBIT A**  
 Page No. 5 of 5  
 Case No. 2A-2020-GT84



**MIRVEN**

MECCA AVENUE

10' LEFT ON CL  
 171-125 PG 111

# VENTURA BLVD

1 RESTAURANT FLOOR PLAN  
1/4" = 1'-0"

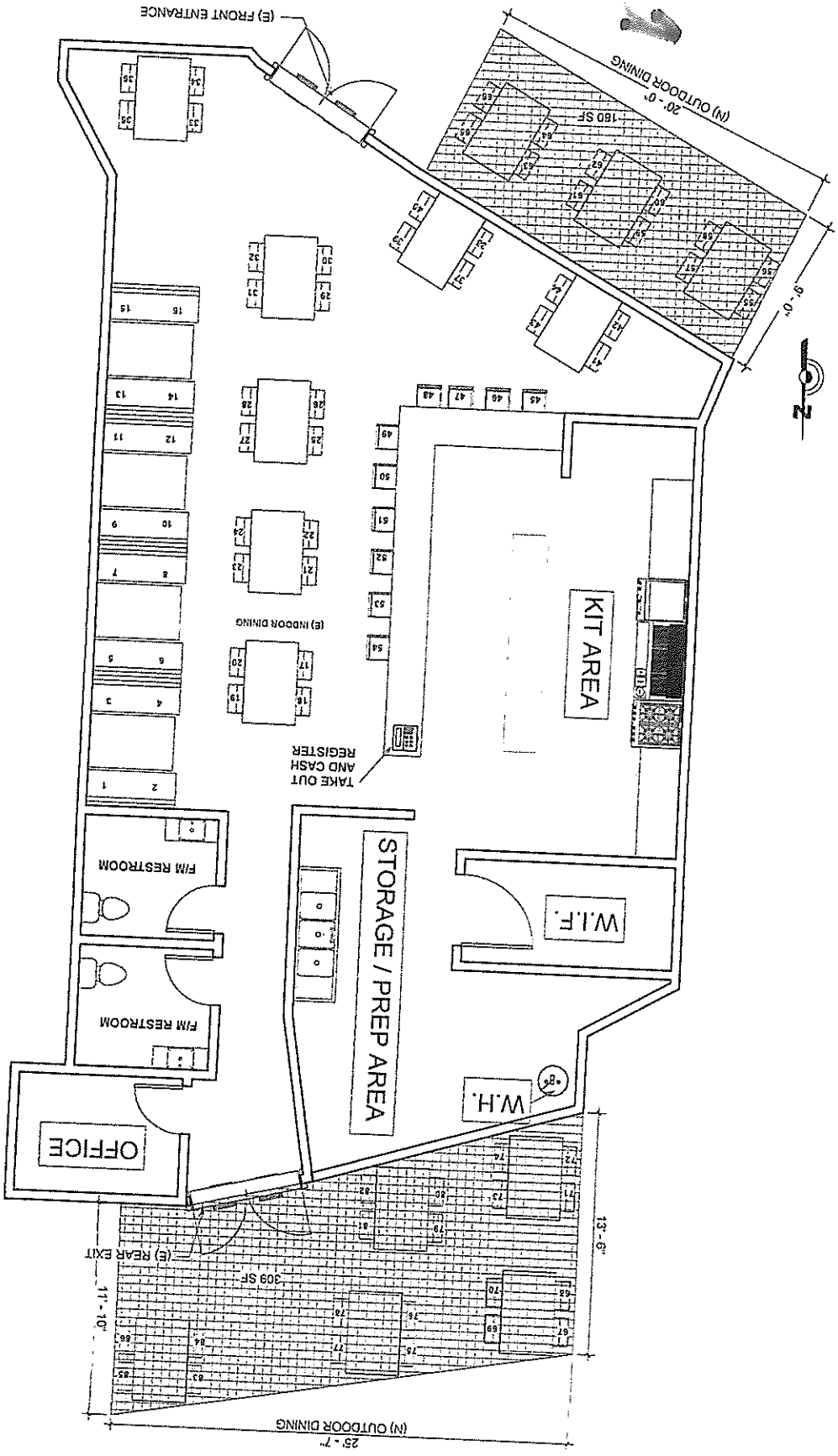

# WICKED COW

